

PREPARED FOR:  
DIANE COCROFT  
KEEFE REALTY  
751 GENEVA PARKWAY  
LAKE GENEVA WI 53147

# PLAT OF SURVEY

- OF -

LOT 6 BLOCK 14, GENEVA LAKE CRAWFORD MANUFACTURING COMPANY'S  
ADDITION, THE CITY OF LAKE GENEVA, WALWORTH COUNTY, WISCONSIN.

J.K. SURVEYING INC.  
N3705 WILLOWBEND LANE  
LAKE GENEVA, WI, 53147  
262-248-3697

*C.L. SPRING STREET*

(66' WIDE ROAD)

DEC 17 2002

*C.L. CRAWFORD STREET*

(66' WIDE ROAD)

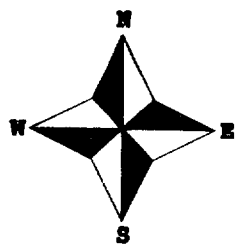
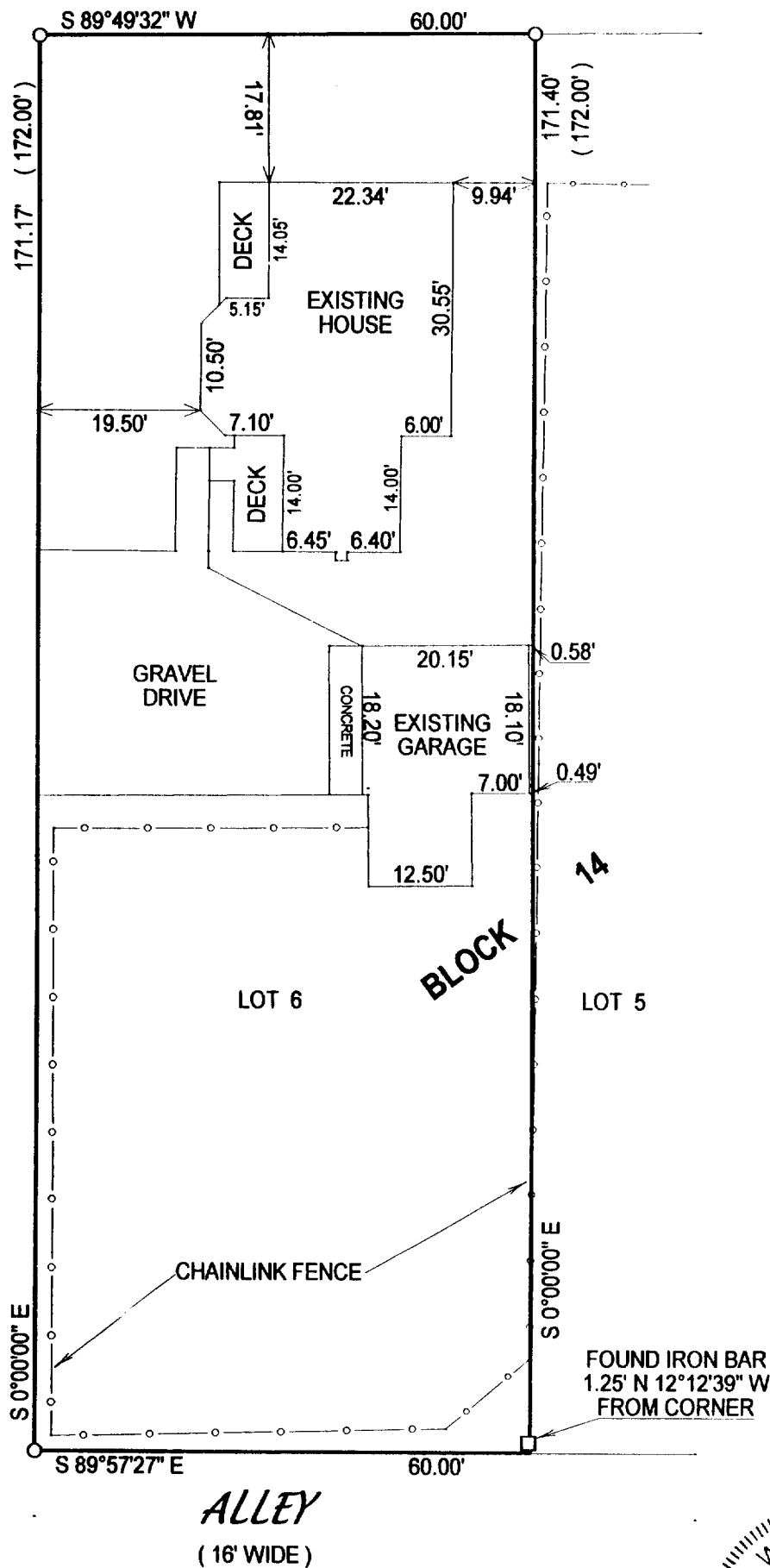

- ( ) = recorded as
- = found iron bar
- = found iron pipe
- = set iron pipe
- = set iron bar

SCALE 1" = 20'

JOB # 02-388

TAX ID # ZGC00057

## NOTE BEARINGS ARE ASSUMED.

COMPARE LEGAL DESCRIPTION ABOVE AND DRAWING WITH DEED. FOR BUILDING RESTRICTIONS AND EASEMENTS NOT SHOWN, REFER TO DEED, ABSTRACT SOURCES AND LOCAL MUNICIPAL CODES. NOTIFY THE SURVEYOR IMMEDIATELY OF ANY DISCREPANCY.

"I hereby certify that I have surveyed the above described property and that the above map is a true representation thereof and shows the size and location of all visible structures, apparent easements and encroachments if any."

This survey is made for the present owners of the property, and those who purchase, mortgage, or guarantee the title thereto, within one year from the date hereof.

DATED THIS THE 16th DAY OF AUGUST 2002.

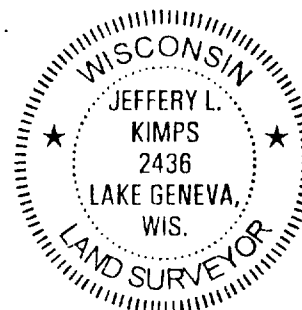

*Jeffery L. Kimps*  
JEFFREY L. KIMPS S - 2436  
Wisconsin Registered Land Surveyor  
(original if signed in red)

V ZGC-57 007-2061